



Register of COMMON LAND.

LAND SECTION—Sheet No. 1

See Overleaf
for Notes

No. and date of entry	Description of the land, reference to the register map, registration particulars, etc.
1 26 JUN 1968	The land containing 74.08 acres or thereabouts known as Brill Common in the Parish of Brill in the Rural District of Aylesbury, as marked with a green verge line inside the boundary on sheets 106, 107, 108 and 109 of the register map and distinguished by the number of this register unit. Registered pursuant to application no. 208 made the 3rd May 1968, by the Brill Parish Council by their Clerk, Thomas Arthur Butler, of The Square, Brill. (Registration provisional).
2 14 DEC 1978	The registration at entry No. 1 above, which was disputed, became final on 28th August, 1978.
3 11 MAY 1987	REGISTRATION AMENDMENT - The part of this land comprised in this register unit adjoining the northern boundary of 2, Crossroads, Brill ceased to be Common Land on 19th March 1986 and is removed from the register pursuant to application made the 22nd November 1986 by Mr. R.W. Dodd of 2, Crossroads, Brill.

A. Lemkowski

No. and date of note	Notes	No. and date of note	Notes
1 3rd July, 1968	The Trustees of the Ernest Cook Trust of Fairford Park, Fairford, Gloucestershire, claim a right of way over Span Green to obtain access to O.S.140 and O.S.139 from either Touchbridge Farm or Boarstall Wood.		
2 31 JAN 1969	Arthur Robert Wheeler of 9 Garden City, Thame, Oxfordshire, claims a right of way from Span Green as part of Brill Common, being the land comprised in this register unit, to the field in Brill Parish known as Crooks Hill formerly Cockshoot Hill.		
3 31 JAN 1969	Arthur Robert Wheeler of 9 Garden City, Thame, Oxfordshire, claims a right of way to Manor Cottages, Brill, from the public highway by means of an unadopted road across Brill Common, being the land comprised in this register unit.		
4 20th Nov., 1969.	Jimmy Bunce of Woodside, Brae Hill Close, Brill, Aylesbury, claims a right of way for wagons and cattle, etc., down the Green Lane, being part of the land comprised in this register unit, leading off the Brill-Oakley Road opposite Nashway Farm and meeting the Brill-Oakley Road again at Little London Green to a field known as Saunder's Close no. 212 on the Ordnance Survey Map of 1881 for the Parish of Brill.		
5 31 JUL 1970	Richard William Hawes of Fennemore Farm, Oakley, Aylesbury, claims a right of way to cross the Span Green, being part of the land comprised in this register unit, to the fields of Fennemore Farm.		
6 31 JUL 1970	Mrs. Margaret Daisy Evans of Little London Green Farm, I6, Little London Green, Oakley, Aylesbury, claims a right of access from Little London Green Farm, comprising ordnance enclosures II8, I20, I2I, II9, 96, I02, 84 and 85 across the land comprised in this register unit.		
7 21st Oct., 1970	The objection no. 59 of Ivor Sydney Healy of Spurt Street, Cuddington, Aylesbury, made the 24th September, I970, is noted in respect of registration entry no. I in this section.		

Register of COMMON LAND

Register unit No. CL.109

Edition No. 1

See Overleaf
for Notes

RIGHTS SECTION—Sheet No. 1

1 No. and date of entry	2 No. and date of application	3 Name and address of every applicant for registration, and the capacity in which he applied	4 Particulars of the right of common, and of the land over which it is exercisable	5 Particulars of the land (if any) to which the right is attached
1 31 JAN 1969	178 11th Apr. 1968	Sydney Charles Williams, Tramway Farm, Brill. (Tenant) <i>Tenant was Mr. Richardson</i>	To graze no more than 12 beasts over the whole of the land comprised in this register unit. (Registration provisional)	Tramway Farm, Brill, containing about 11 acres, shown edged red on the supplemental map bearing the number of this registration.
2 31 JAN 1969	529 28th June 1968	Henry George Aldington, Springfield Farm, Brill, Aylesbury. (Owner) <i>V. D. Hall</i>	A right of herbage for 30 cattle and 70 sheep over the whole of the land comprised in this register unit. (Registration provisional)	Springfield Farm, Brill, comprising ordnance enclosures nos. 295, 296, 317, 320, 321, 322, 327, and 333 shown coloured pink on the supplemental map bearing the number of this registration.
3 31 JAN 1969	679 9th Jan. 1969	Kenyon James Pointer 23 Braehill Road, Brill. (Owner) <i>Transferred to Mrs. Patricia Anne Stone of Hunters Lodge 9, The Green, Brill,</i>	The right to graze 100 animals (cattle, sheep, horses and goats) and/or poultry, without any restriction on the period during which the right may be exercised, over the whole of the land comprised in this register unit. (Registration provisional) <i>stet.</i>	The right is not attached to any land but is a right for all the inhabitants of Brill Parish.
4 31 JAN 1969	680 15th Jan. 1969	Walter Pointer, The Bakery, Windmill Street, Brill, and Edith Florence Pointer, his wife. (Owners)	The right to graze 100 animals (cattle, sheep, horses and goats) and/or poultry, without any restriction on the period during which the right may be exercised, over the whole of the land comprised in this register unit. (Registration provisional) <i>12.09.08 (See Brill Parish File)</i>	The right is not attached to any land but is a right for all the inhabitants of Brill Parish.
5 31 JAN 1969	681 11th Jan. 1969	Donald Thomas Pointer, 31 The Firs, Brill. (Owner) <i>Transferred to Mr Alexander March Cairnes & Mr Edward March Cairnes of Conduit Hill Rise, Thame, Oxfordshire, OX9 2EL</i>	The right to graze 100 animals (cattle, sheep, horses and goats) and/or poultry, without any restriction on the period during which the right may be exercised, over the whole of the land comprised in this register unit. (Registration provisional)	The right is not attached to any land but is a right for all the inhabitants of Brill Parish.

No. and date of note	Notes	No. and date of note	Notes
1 21 OCT 1970	Every objection to the registration, whether as common land or land or as a town or village green, of any land comprised in this register unit has effect as an objection to any registration (whenever made) under section 4 of the Commons Registration Act, 1965, of any rights over that land, whether that registration appears in this register or in the Register of Town or Village Greens. If any of the land is also registered as town or village green, a note to that effect will appear in each section of this register unit.		
2 11 NOV 1975	The application of Margaret Daisy Evans of 16 Little London Green, Oakley, Brill, No. 884 made the 2nd January, 1970, is noted in respect of the registration at entry no. 10.		
3 11 NOV 1975	The application of Ronald Herbert John Wyatt and Ronald Alexander Wyatt, trading as Messrs. R. Wyatt & Son, of Hillside Farm, Oakley Road, Brill, No. 886 made the 2nd January, 1970, is noted in respect of the registrations at entry nos. 11 and 12.		
4 11 NOV 1975	The application of Dennis Stanley Pointer, of 2 Park Rise, Ambrosden, Oxon. No. 887 made the 2nd January, 1970, is noted in respect of the registration at entry no. 13.		
5 11 NOV 1975	The application of Leonard William Bruce Hawes of Willow Close Farm, Bicester Road, Oakley, Aylesbury, No. 888 made the 2nd January, 1970, is noted in respect of the registration at entry no. 9.		

NOTE: This section contains the registration of every right of common registered under the Act as exercisable over the whole or any part of the land described in the land section of this register unit.

Registration authority

BUCKINGHAMSHIRE COUNTY COUNCIL

Register unit No. GL.109

Edition No.1

Register of COMMON LAND

See Overleaf
for Notes

RIGHTS SECTION—Sheet No. 2

1 No. and date of entry	2 No. and date of application	3 Name and address of every applicant for registration, and the capacity in which he applied	4 Particulars of the right of common, and of the land over which it is exercisable	5 Particulars of the land (if any) to which the right is attached
6 31 JAN 1969	682 15th Jan. 1969	Francis Arthur Pointer, The Bakery, 50 Windmill Street, Brill. Owner.	The right to graze up to 100 animals (cattle, sheep horses and goats) and/or poultry, without any restriction on the period during which the right may be exercised, over the whole of the land comprised in this register unit. (Registration provisional).	The right is not attached to any land but is a right for all the inhabitants of Brill Parish.
7 20th Nov., 1969.	742 4th Sept. 1969.	Ronald Thomas Pointer, 20 Braehill, BRILL, Bucks. Owner.	To graze 100 animals (cattle, sheep, horses and goats) and/or poultry, without any restriction on the period during which the right may be exercised, over the whole of the land comprised in this register unit. (Registration provisional).	The right is not attached to any land but is a right for all inhabitants of Brill Parish.
8 1 DEC 1969	759 21st Nov 1969	John William Hartwell The Pheasant, Brill, Aylesbury. Tenant.	To graze 80 sheep over the whole of the land comprised in this register unit. (Registration provisional).	The land shown coloured pink on the supplemental map bearing the number of this registration.
9 31 JUL 1970	883 2nd. Jan., 1970	Mrs. Edna Dover, Willow Close Farm, Bicester Road, Oakley, Aylesbury. Owner.	To graze 2 ponies 25 sheep and 12 cattle, over Span Green, with Pickle Lane and Nashways Lane, being the part of the land comprised in this register unit lying west of the lines lettered respectively A-B-C- and D-E on the register map. (Registration Provisional)	The enclosure numbered I22 on the Ordnance Survey Map sheets numbers XXVI S.E. or XXVII W. adjoining the lanes, as shown on the supplemental map bearing the number of this registration.
10 31 JUL 1970	883 2nd. Jan., 1970	Mrs. Edna Dover, Willow Close Farm, Bicester Road, Oakley, Aylesbury. Owner.	To graze 1 pony, 20 cattle and 40 sheep, over Span Green, with Pickle Lane and Nashways Lane, being the part of the land comprised in this register unit lying west of the lines lettered respectively A-B-C and D-E on the register map. (Registration provisional)	The enclosures numbered I21, I20, 96 and II9 on the Ordnance Survey Map, sheets numbers XXVI S.E. or XXVII W. adjoining the lanes, as shown on the supplemental map bearing the number of this registration.
11	883 2nd. Jan.	Mrs Edna Dover, Willow Close Farm	To graze 10 cattle, over Span Green, with Pickle Lane and Nashways Lane, being the part of the land	The enclosure numbered I36 on the Ordnance Survey Map sheets numbers XXVI S.E. or XXVII W. adjoining the lan

Register of COMMON LAND

Register unit No. CL. 109

Edition No. I

See Overleaf
for Notes

RIGHTS SECTION—Sheet No. 3

1 No. and date of entry	2 No. and date of application	3 Name and address of every applicant for registration, and the capacity in which he applied	4 Particulars of the right of common, and of the land over which it is exercisable	5 Particulars of the land (if any) to which the right is attached
I2 31 JUL 1970	883 2nd. Jan. 1970	Mrs. Edna Dover, Willow Close Farm, Bicester Road, Oakley, Aylesbury Tenant.	To graze 10 cattle over Span Green, with Pikkle Lane and Nashways Lane, being the part of the land comprised in this register unit lying west of the lines lettered respectively A-B-C- and D-E on the register map. (Registration provisional)	The enclosure numbered I29 on the Ordnance Survey Map sheets numbers XXVI S.E. or XXVII W. adjoining the lanes, as shown on the supplemental map bearing the number of this registration.
I3 31 JUL 1970	883 2nd. Jan. 1970	Mrs. Edna Dover, Willow Close Farm, Bicester Road, Oakley, Aylesbury. Owner.	To graze 10 cattle and 50 sheep, over Span Green, with Pikkle Lane and Nashways Lane, being the part of the land comprised in this register unit lying west of the lines lettered respectively A-B-C and D-E on the register map. (Registration provisional)	The enclosure numbered I37 on the Ordnance Survey map, sheets numbers XXVI S.E. or XXVII W. adjoining the lanes as shown on the supplemental map bearing the number of this registration.
I4 31 JUL 1970	884 2nd Jan., 1970	Mrs. Margaret Daisy Evans, 16, Little London Green, Oakley, Brill. Tenant.	To graze 1 pony, 20 cattle and 40 sheep, over Span Green, with Pikkle Lane and Nashways Lane, being the part of the land comprised in this register unit lying west of the lines lettered respectively A-B-C and D-E on the register map. (Registration provisional) see entry No. 20	The enclosures numbered I21, I20, 96 and I19 on the Ordnance Survey map, sheets numbers XXVI S.E. or XXVII W. adjoining the lanes, as shown on the supplemental map bearing the number of this registration.
I5 31 JUL 1970	886 2nd. Jan., 1970	Ronald Herbert John Wyatt and Ronald Alexander trading as Messrs. R. Wyatt and Son, Hillside Farm, Oakley Road, Brill. Tenants.	To graze 20 cattle over Span Green, with Pikkle Lane and Nashways Lane, being the part of the land comprised in this register unit lying west of the lines lettered respectively A-B-C and D-E on the register map. (Registration provisional) see entry No. 20	The enclosures numbered I36 and I29 on the Ordnance Survey map, sheets numbers XXVI S.E. or XXVII W. adjoining the lanes, as shown on the supplemental map bearing the number of this registration.
I6 31 JUL 1970	887 2nd. Jan., 1970	Dennis Stanley Pointer, 2, Park Rise, Ambrosden, Oxon. Tenant.	To graze 10 cattle and 50 sheep over Span Green, with Pikkle Lane and Nashways Lane, being the part of the land comprised in this register unit lying west of the lines lettered respectively A-B-C and D-E on the register map. (Registration provisional) see entry No. 20	The enclosure numbered I37 on the Ordnance Survey map, sheets numbers XXVI S.E. or XXVII W. adjoining the lanes as shown on the supplemental map bearing the number of this registration.
I7	888 2nd Jan.	Leonard William Bruce Hawes, Willow Close Farm	To graze 2 ponies, 25 sheep and 12 cattle over Span Green with Pikkle Lane and Nashways Lane.	The enclosure number I22 on this Ordnance Survey map, sheets numbers XXVI S.E. or XXVII W. adjoining the

No. and date
of note

Notes

No. and date
of note

Notes

NOTE: This section contains the registration of every right of common registered under the Act as exercisable over the whole or any part of the land described in the land section of this register unit.

Registration authority

BUCKINGHAMSHIRE COUNTY COUNCIL

Register unit No. CL. I09

Edition No. I

Register of COMMON LAND

See Overleaf for Notes

RIGHTS SECTION—Sheet No. 4

1 No. and date of entry	2 No. and date of application	3 Name and address of every applicant for registration, and the capacity in which he applied	4 Particulars of the right of common, and of the land over which it is exercisable	5 Particulars of the land (if any) to which the right is attached
I8 31 JUL 1970	885 2nd Jan., 1970	Mrs. Margaret Daisy Evans, 16, Little London Green, Oakley, Aylesbury. Tenant.	To graze one pony, 20 cattle and 40 sheep over Span Green, with Pickle Lane and Nashways Lane being the part of the land comprised in this register unit lying west of the lines lettered respectively A-B-C and D-E on the register map. (Registration-provisional)	The enclosure numbered II8 on the Ordnance Survey map as shown on the supplemental map bearing the number of this registration.
I9 31 JUL 1970	885 2nd Jan., 1970	Mrs. Margaret Daisy Evans, 16, Little London Green, Oakley, Aylesbury. Owner.	To graze 1 pony, 20 cattle and 40 sheep over Span Green, with Pickle Lane and Nashways Lane being the part of the land comprised in this register unit lying west of the lines lettered respectively A-B-C and D-E on the register map. (Registration-provisional)	The part of Little London Green Farm comprising the enclosures numbered I02, 84 and 85 on the Ordnance Survey Map as shown on the supplemental map bearing the number of this registration.
20 11 NOV 1975		Registration amendment: The registrations at entries nos. 14, 15, 16 and 17 above, which relate to rights previously registered at entries nos. 9, 10, 11, 12 and 13 above, were deleted as being registered contrary to Regulation 9 (5) of The Commons Registration (General) Regulations, 1966.		
21 14 DEC 1978			The registrations at entries Nos. 1 to 13 inclusive and 18 and 19 above, which were disputed, became final on 28th August, 1978.	

*No. and date
of note*

Notes

*No. and date
of note*

Notes

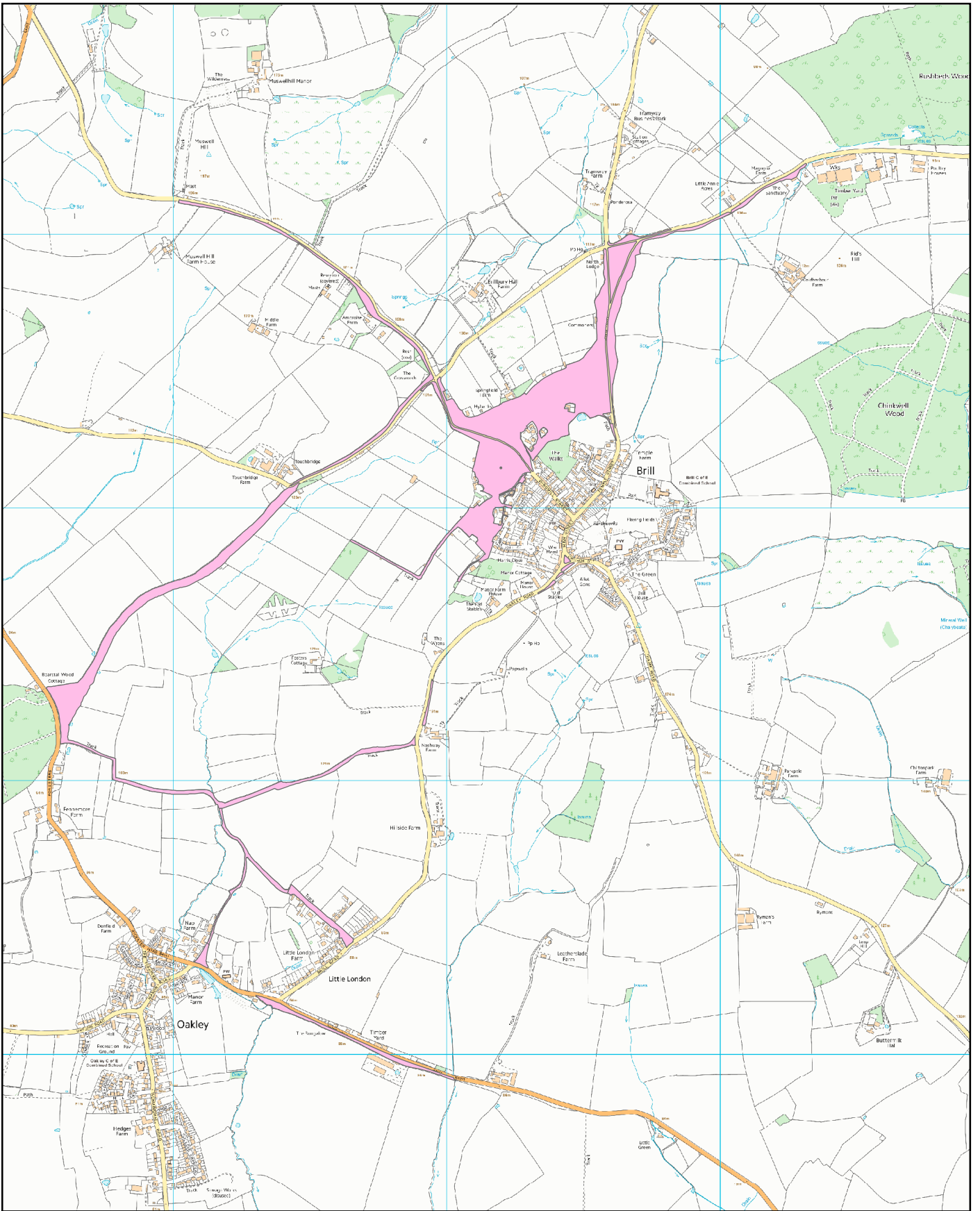

Common Land



21/05/2021

Hackling



— PARISH BOUNDARY

1:19,252

PROVISIONAL REGISTER MAP
OF COMMON LAND
SHEET NO. 109
THIS IS THE A.E. EDITION OF
THIS SHEET

COMMONS REGISTRATION ACT 1965
Essex County Council
REGISTRATION AUTHORITY
26 JUN 1966

CL 305

CL 109

CL 292

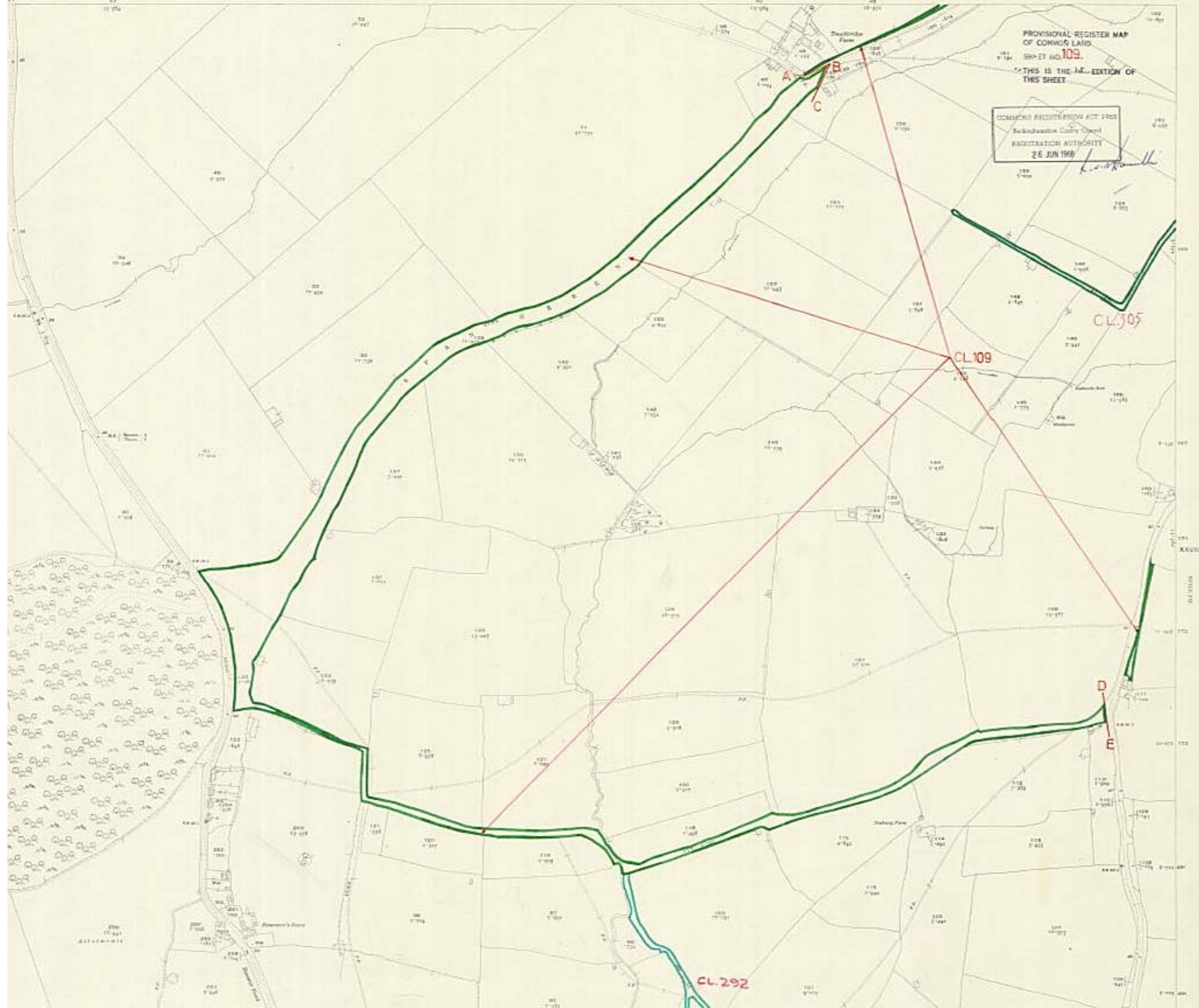

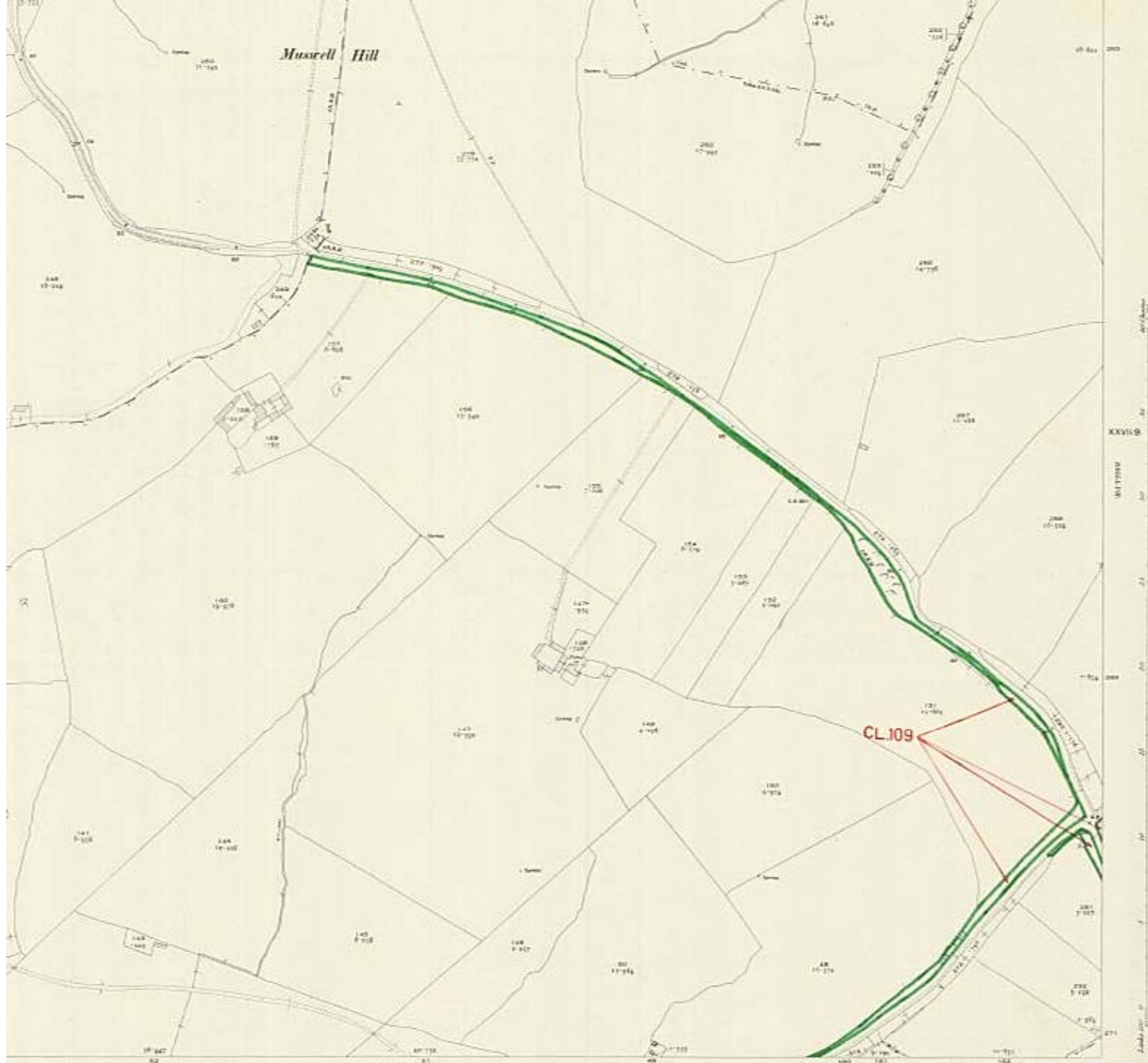

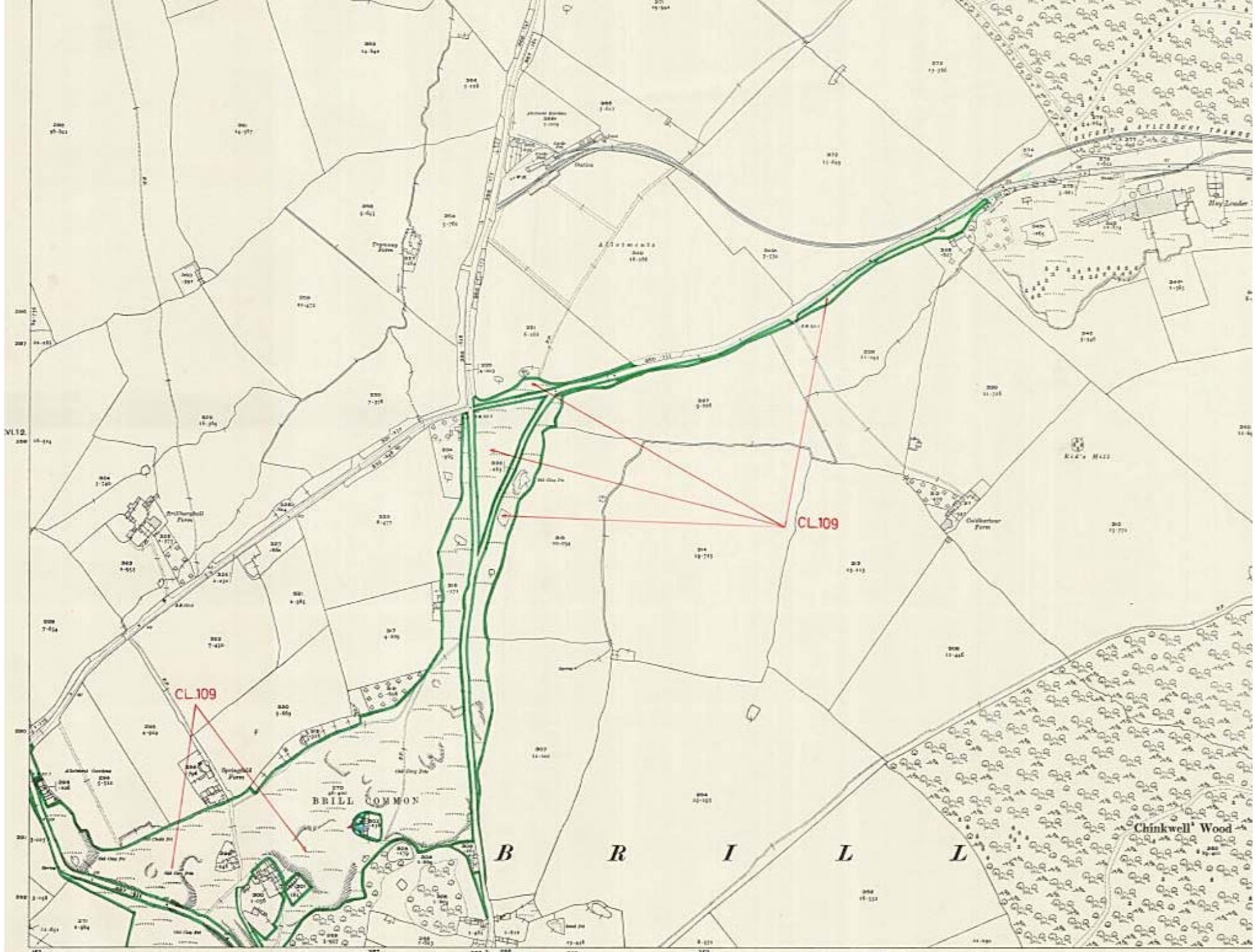

Printed and Published by the Director General of the Ordnance Survey Office, Southampton, 1922.
 The altitude of bench marks and various heights are given in feet above the mean level of the sea at Newlyn, and are based on the revised primary leveling of 1917.
 Altitudes indicated above 1000 feet refer to bench marks on buildings only. These marked '1/2' provided or followed by the height in surface level.

CHARACTERISTICS AND SYMBOLS FOR BOUNDARIES, &c. adapted to the new practice involving such boundary features in 1924.

Group	1. Common	2. Municipal Waste Urban Districts	3. Waste of Boundary indicating the position of the boundary of a Boundary District	4. Boundary marked thus to show a given undergrowth or trees there	5. Boundary marked thus to show a given undergrowth or trees there
Group	6. Common	7. Municipal Waste Urban Districts	8. Waste of Boundary indicating the position of the boundary of a Boundary District	9. Boundary marked thus to show a given undergrowth or trees there	10. Boundary marked thus to show a given undergrowth or trees there

TRADE MARK XXVII.13. LONDON: GEORGE & CO.

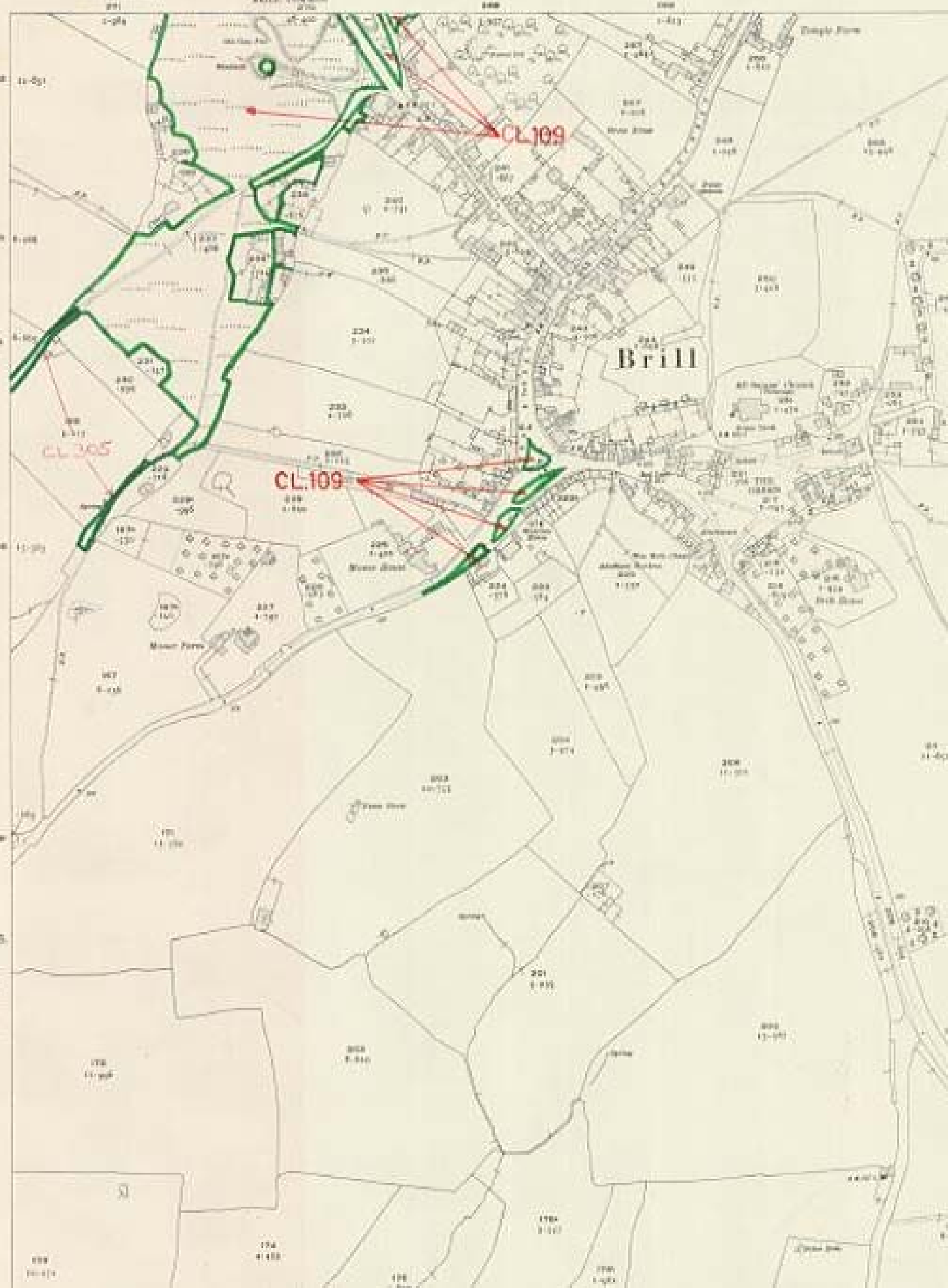

CL.109

Brill

CL.109

CL.305